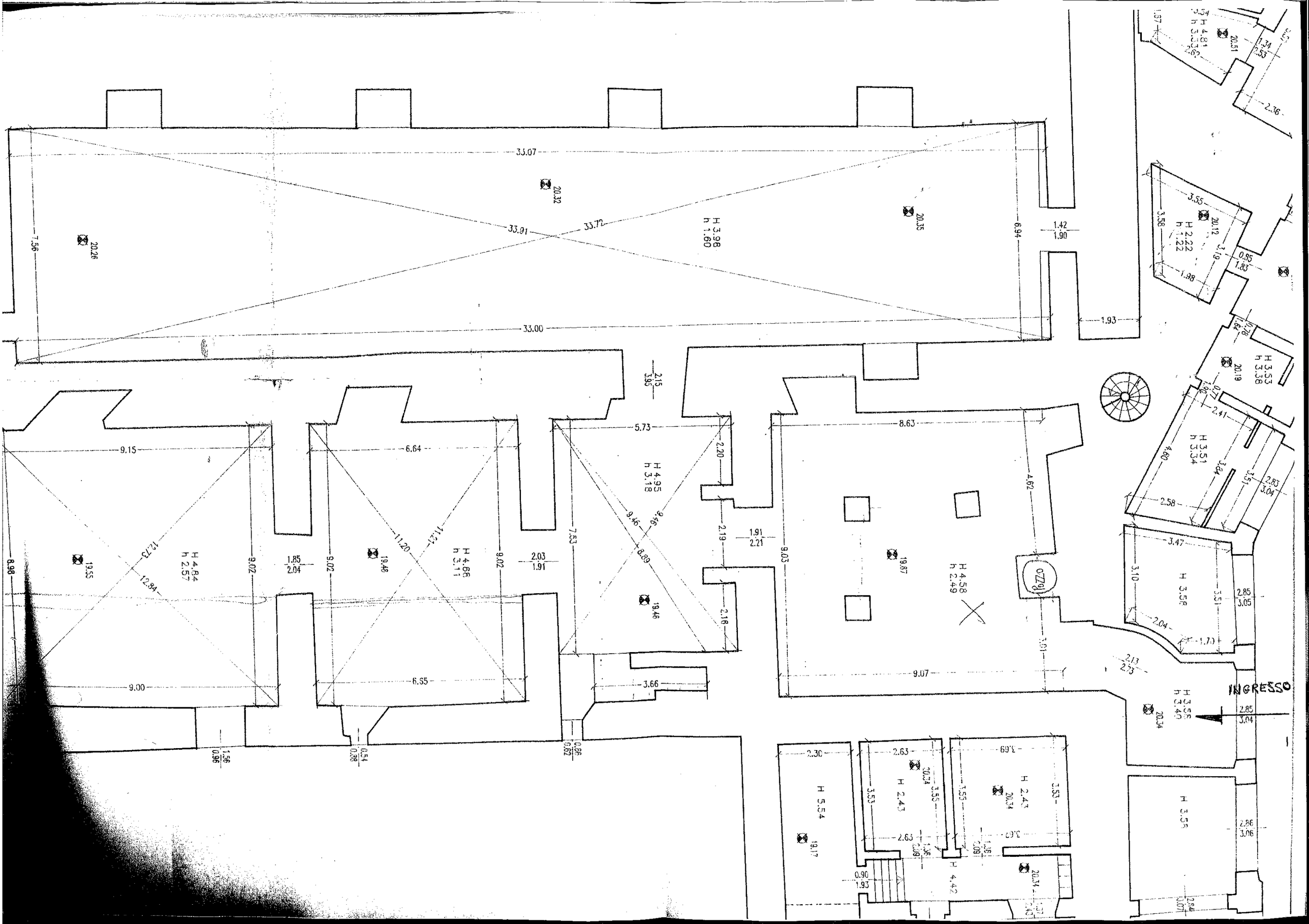
33.07
33.91
33.72
33.00
7.56
20.26
20.32
H 3.98
h 1.60
20.35
6.94
1.42
1.90
1.93
9.15
6.64
5.73
8.63
2.15
3.95
H 4.95
h 3.18
2.20
2.19
1.91
2.21
9.03
19.87
H 4.58
h 2.49
4.62
19.55
H 4.84
h 2.57
12.23
12.84
9.02
1.85
2.04
19.46
H 4.66
h 3.11
11.20
11.47
2.03
1.91
7.53
9.46
8.89
19.46
2.18
9.00
6.65
3.66
1.56
0.96
0.54
0.38
0.66
0.62
H 3.53
h 3.38
20.19
H 3.51
h 3.34
2.41
4.60
2.58
3.47
3.10
H 3.56
2.85
3.05
2.04
1.70
9.07
2.13
2.53
INGRESSO
H 3.56
h 3.40
20.34
2.85
3.04
H 5.54
19.17
2.30
2.63
H 2.43
20.34
3.53
3.55
2.63
1.36
2.09
H 4.42
0.90
1.93
H 3.56
2.86
3.06
H 4.81
h 3.32
20.51
1.34
2.53
2.36
3.55
20.12
H 2.22
h 1.22
3.58
3.19
1.98
0.85
1.83

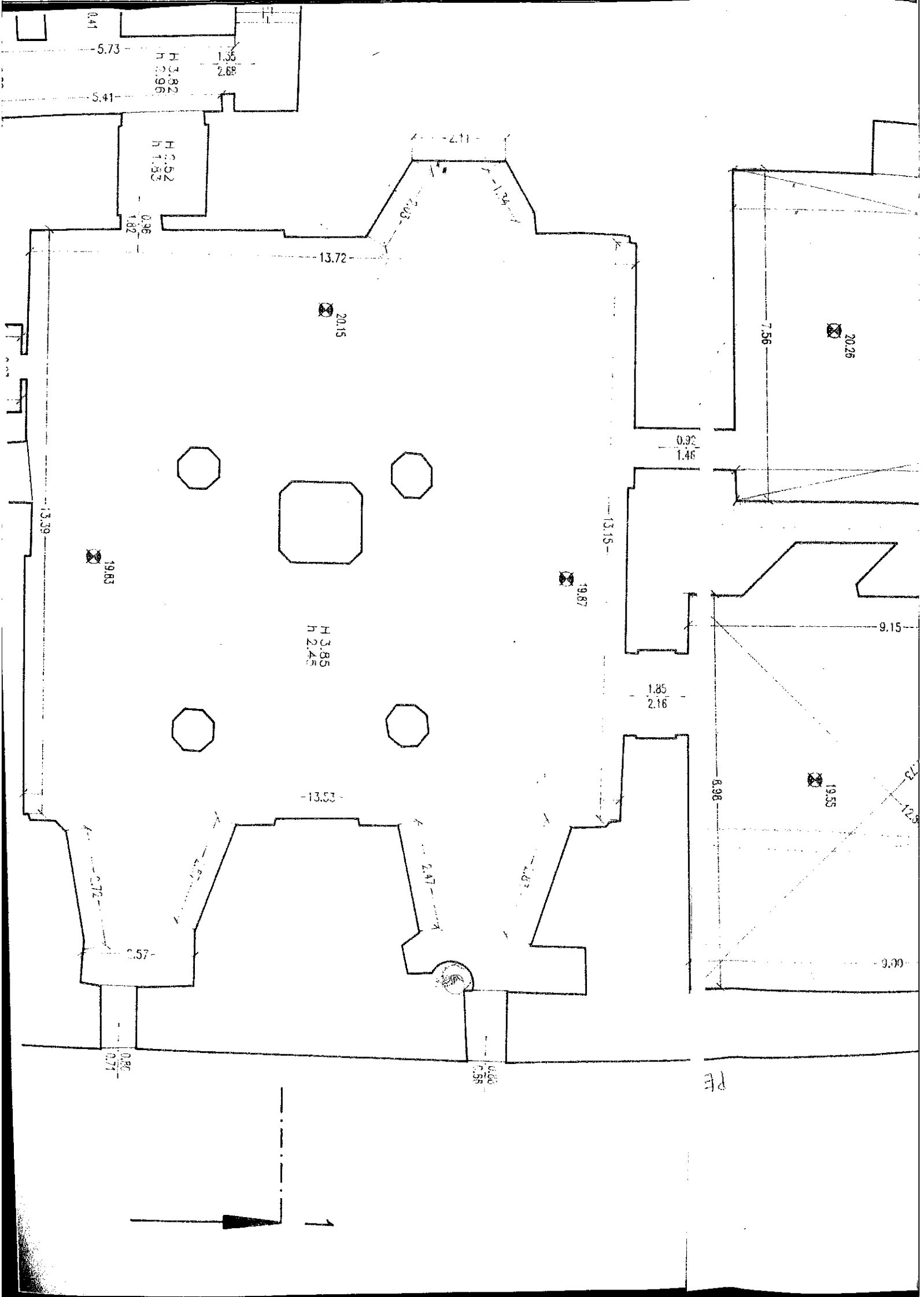
5.73
5.41
1.35
2.69
H 3.82
h 2.96
H 3.52
h 1.53
0.96
1.82
2.11
1.34
2.09
13.72
20.15
7.56
20.26
0.92
1.46
13.39
19.83
13.15
19.87
9.15
H 3.85
h 2.45
1.85
2.16
8.96
19.55
13.53
2.47
2.57
9.00
0.86
0.77
0.86
0.56